

# Patient report

Bio-Rad                      DATE: 12/31/2019  
D-10                         TIME: 06:25 PM  
S/N: #DC2K755917        Software version: 4.30-2  
Sample ID:                 10502620  
Injection date             12/31/2019 06:06 PM  
Injection #: 47             Method: HbA1c  
Rack #: ---                 Rack position: 1

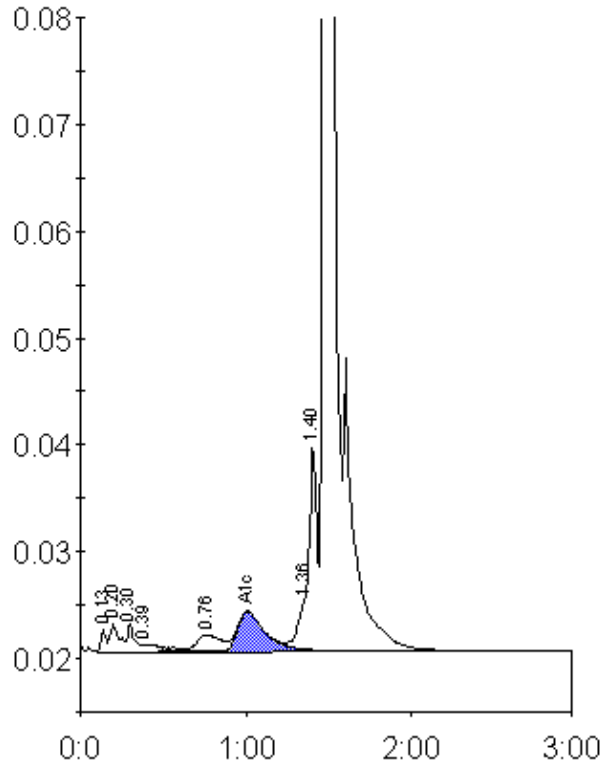

Peak table - ID: 10502620

Peak	R.time	Height	Area	Area %
Unknown	0.13	2082	4657	0.3
A1a	0.20	2565	10098	0.8
A1b	0.30	2541	7294	0.5
Unknown	0.39	722	5660	0.4
LA1c/CHb-1	0.76	1578	15933	1.2
A1c	1.01	3743	43286	4.9
P3	1.36	5528	20402	1.5
Unknown	1.40	19343	57288	4.3
A0	1.47	346027	1169866	87.7
Total Area:		1334484		

Concentration:	%
A1c	4.9